# Projets financés au titre du PSECTNO de 2001 à 2027 dans la région désignée du Sahtu

**L'information qui se trouve dans ce tableau est présentée dans la langue dans laquelle elle été soumise.**

| Project # | Project Lead Organization | Project Title |
|---|---|---|
| CIMP14 | University of Saskatchewan (UofS) | Community based monitoring of wildlife populations and wildlife health through direct training and establishment of Wildlife Health Monitors in Colville Lake, Deline and Fort Good Hope |
| CIMP51 | Government of the Northwest Territories (GNWT) - Environment and Natural Resources (ENR) | Boreal woodland caribou response to industrial activity in the Summit-Keela area, Sahtu Region, NT |
| CIMP56 | Sahtu Renewable Resource Board (SRRB) | Sahtu-Specific Development Density Plan |
| CIMP63 | Sahtu Renewable Resource Board (SRRB) | Bosworth Creek Monitoring Project |
| CIMP79 | Sahtu Renewable Resource Board (SRRB) | Digital Storytelling as a tool for monitoring caribou and communities in the Sahtu Region |
| CIMP87 | Government of the Northwest Territories (GNWT) - Environment and Natural Resources (ENR) | Ecology of the muskox below the treeline in the Sahtu Settlement Area |
| CIMP113 | University of Calgary (UofC) | Moose and Caribou Health:  Monitoring the Emergence and Impacts of Winter Tick in the Sahtu Settlement Region |
| CIMP127 | Department of Fisheries and Oceans (DFO) | Monitoring for impacts of harvest and climate change on the Great Bear Lake acquatic system |
| CIMP130 | Deline Renewable Resources Council (DRRC) | Community based water quality monitoring in Great Bear Lake |
| CIMP152 | Government of the Northwest Territories (GNWT) - Environment and Natural Resources (ENR) | Establishing a watershed framework for assessing cumulative impacts of development |
| CIMP158 | Sahtu Renewable Resource Board (SRRB) | Dene mapping project repatriation and analysis: Understanding valued places at the intersection of caribou ecology and harvesting |
| CIMP160 | University of Calgary (UofC) | Community-based monitoring of wildlife health phase 2: Stress and pathogens in a changing landscape |
| CIMP162 | Government of the Northwest Territories (GNWT) - Environment and Natural Resources (ENR) | Multi-species monitoring using winter track surveys in the Sahtu Settlement Region |
| CIMP165 | Sahtu Renewable Resource Board (SRRB) | Evaluating diversity and spatial organization of caribou in the Sahtu Region for management and environmental impact assessment |
| CIMP178 | Sahtu Renewable Resource Board (SRRB) | Sahtu Regional Environmental Monitoring and Decision Support Tool Set |
| CIMP193 | Environment and Climate Change Canada (ECCC) | Understanding changes in aquatic ecosystem health and water quality in the Fort Good Hope - Ramparts area |
| CIMP198 | Tsá Tué Biosphere Reserve (TTBR) | Sahtu Benig?di: Traditional Knowledge of Great Bear Lake and its Watershed |
| CIMP215 | Institut national de la recherche scientifique | Aquatic ecosystems in the Fort Good Hope area as indicators of environmental change |
| CIMP216 | Environment and Climate Change Canada (ECCC) | Hydrocarbon-derived compounds (anthropogenic and natural) in water bodies in the Sahtu |
| CIMP222 | Environment and Climate Change Canada (ECCC) | Contaminants (PAHs,mercury) in the Mackenzie River and fish health assessments; implementation of classic and new molecular screening tools for environmental monitoring and stressor assessment |
| CIMP224 | Sahtu Renewable Resources Board (SRRB) | A Century of Petroleum Extraction at Tłegǫ̀ hı̨ (Norman Wells): Indigenous knowledge for Indigenous guardianship |
| CIMP228 | Environment and Climate Change Canada (ECCC) | Updated assessments and investigations of mercury in Sahtú lakes food webs with a changing environment |
| CIMP229 | Délı̨ne Got'ine Government | Social-ecological change in the Sahtú (Great Bear Lake) watershed: Cumulative impacts on Dene ts'ı̨ (knowledge and cultural identity) and relationships to fish |
| CIMP233 | NWT Geological Survey | Mapping and Monitoring Permafrost with Sahtú Communities |
| CIMP237 | GNWT - Aurora Research Institute | Assessing the impact of aerator installation on the chemical and biological recovery of Frame Lake |
| CIMP254 | Wilfrid Laurier University (WLU) | Great Bear Lake Water Quality Monitoring |

## Ces projets concernent plusieurs régions des TNO.

**Les nouveaux projets de 2026-2027 sont mis en évidence en gras.**

| Project # | Project Lead Organization | Project Title |
|---|---|---|
| CIMP84 | Department of Fisheries and Oceans (DFO) | Identification and description of spawning and over-wintering habitats of anadromous fish species in the Mackenzie Valley |
| CIMP128 | Department of Fisheries and Oceans (DFO) | Impacts of climate change on contaminants in consumed fish |
| CIMP146 | Government of the Northwest Territories (GNWT) - Environment and Natural Resources (ENR) | Succession and regeneration response on seismic lines with respect to ecology, disturbance and time |
| CIMP181 | Department of Fisheries and Oceans (DFO) | Developing environmental DNA as a tool to monitor fish distributions in the NWT |
| CIMP256 | Natural Resources Canada | Forecasting potential habitat and range expansions or retractions of boreal and barren-ground caribou under changing climate, wildfire, anthropogenic disturbance, permafrost |
| **CIMP264** | **Environment and Climate Change Canada (ECCC)** | **Sediments as archives to understand long-term changes in freshwater ecosystems of the Mackenzie River Basin** |

**Pour en savoir plus sur ces projets, consultez https://nwtdiscoveryportal.enr.gov.nt.ca/geoportal/catalog/main/home.page en saisissant le numéro de PSEC dans le moteur de recherche.**
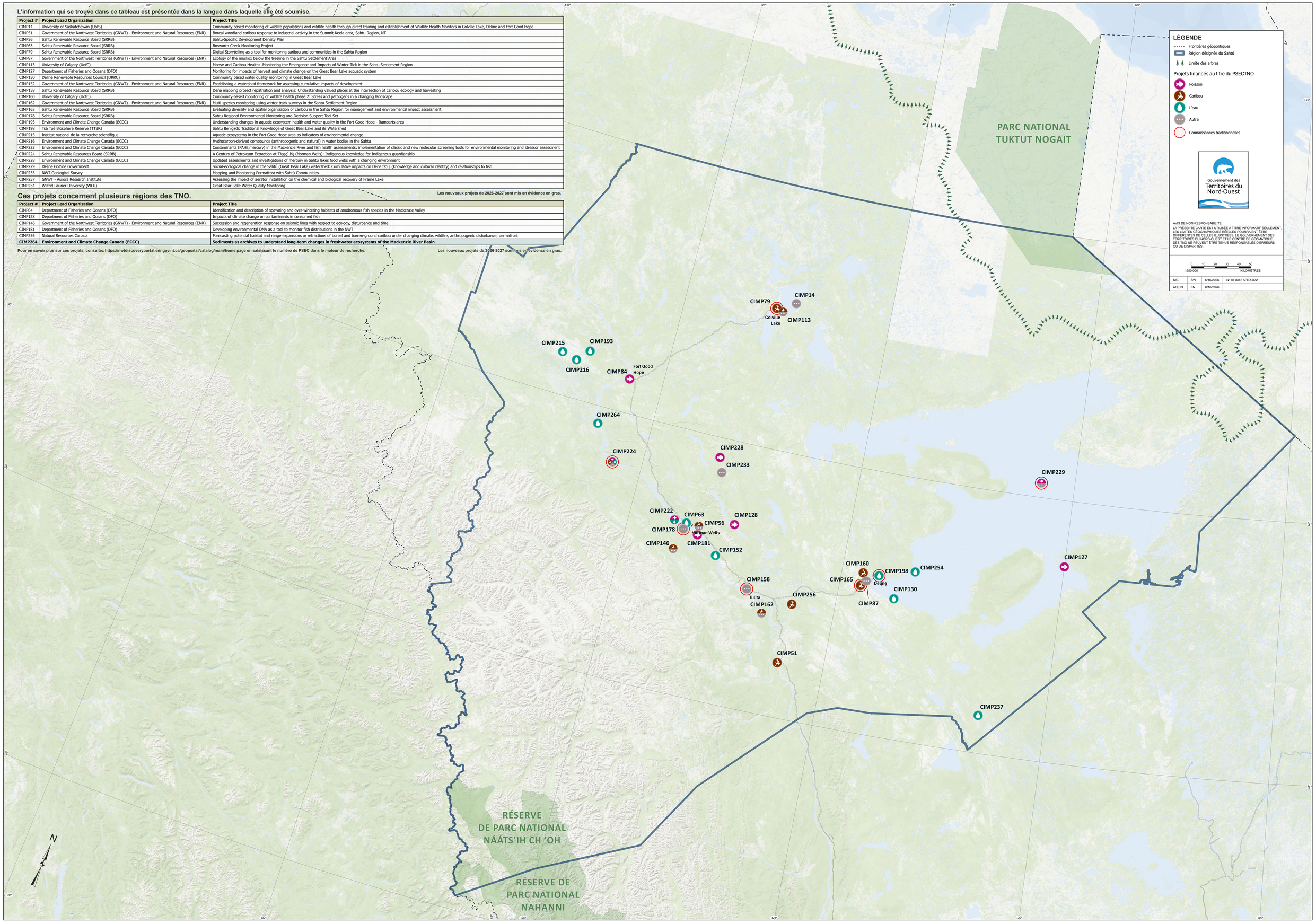
**Les nouveaux projets de 2026-2027 sont mis en évidence en gras.**