NWT CIMP Funded Projects in the Gwich'in Settlement Area 1999-2026

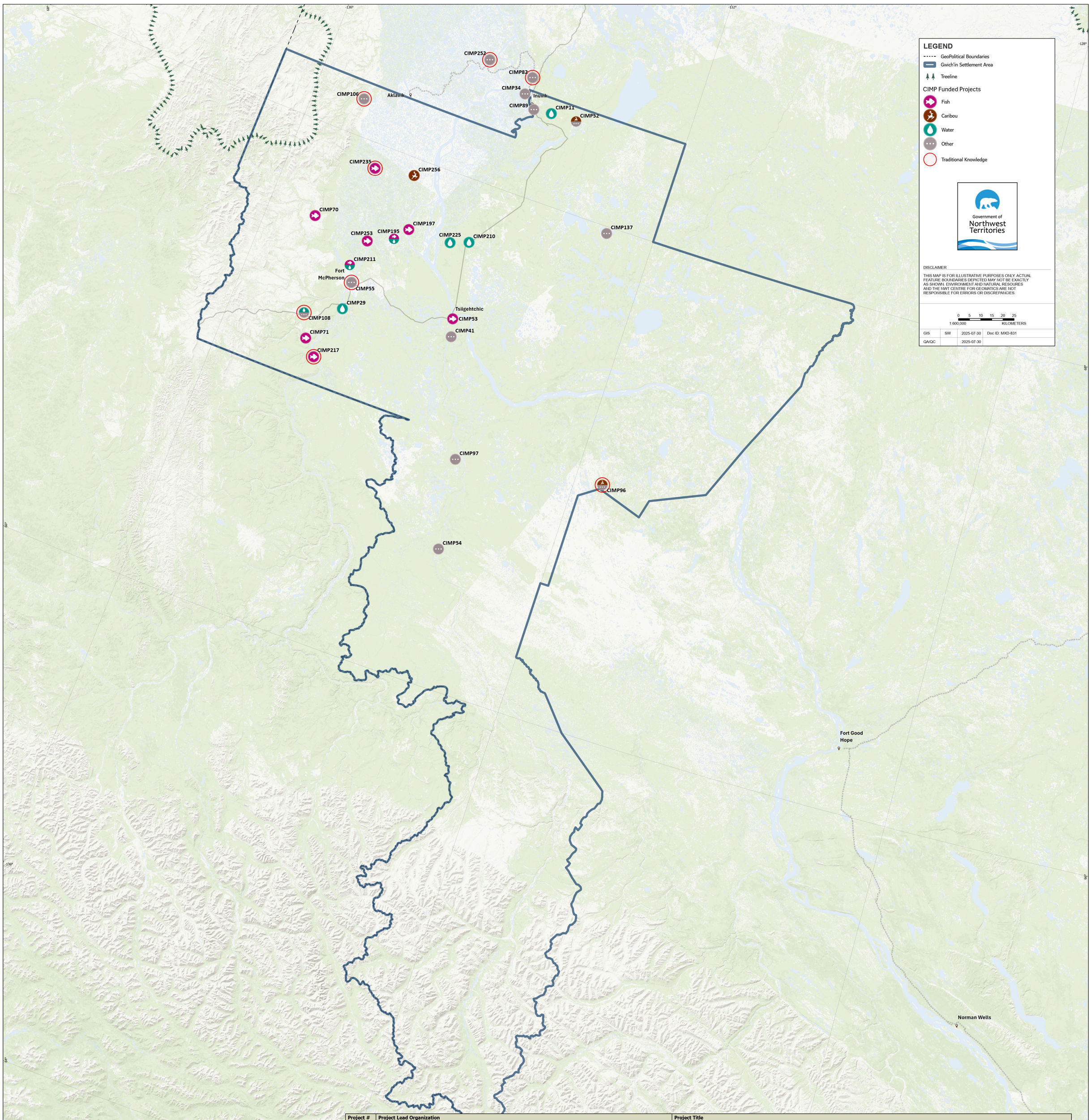

Project #	Project Lead Organization	Project Title
CIMP29	Gwich'in Tribal Council (GTC)	Peel River Water and Sediment Quality Reporting
CIMP34	Gwich'in Tribal Council (GTC)	Implementation, Resources Management and Land Administration – Capacity Building
CIMP41	Gwich'in Tribal Council (GTC)	Environmental Monitor Training; Training Sessions for Four Environmental Research Monitors
CIMP52	Gwich'in Tribal Council (GTC)	Developing a monitoring program for moose, woodland caribou, grizzly bear populations in the Gwich'in Settlement Area
CIMP53	Gwich'in Renewable Resource Board (GRRB)	Arctic Red River and Mackenzie River Fish Study
CIMP54	Gwich'in Renewable Resource Board (GRRB)	Moose Aerial Survey in the Gwich'in Settlement Area
CIMP55	Gwich'in Social and Cultural Institute (GSCI)	Phase II Gwich'in Traditional Knowledge Monitoring: Stewardship of Gwich'in lands through management of oral history/traditional knowledge data
CIMP70	Gwich'in Renewable Resource Board (GRRB)	Photographic Baseline for Dolly Varden Habitat in NWT Rivers
CIMP71	Gwich'in Renewable Resource Board (GRRB)	Vittrekwa River Char – Habitat Equipment and Analysis
CIMP89	Gwich'in Renewable Resource Board (GRRB)	Gap analysis of research in the Gwich'in Settlement Area
CIMP96	Gwich'in Renewable Resource Board (GRRB)	Harvest Data Collection - Gwich'in Settlement Area; Gwich'in Harvest Study
CIMP97	Gwich'in Renewable Resource Board (GRRB)	Moose abundance and composition in the Gwich'in Settlement Area and Inuvialuit Settlement Region
CIMP106	Gwich'in Tribal Council (GTC)	Traditional Knowledge Workshops to Discuss and Gather Information with regard to permafrost disturbances and its effects on the land and water systems in the Richardson Mountains, NWT
CIMP108	Government of the Northwest Territories (GNWT) - Industry Tourism and Investment (ITI) - Northwest Territories Geoscience Office (NTGO)	A watershed approach to monitoring cumulative impacts of landscape change
CIMP195	University of Maine	Community-based long term monitoring of the Peel River near Fort McPherson; a pilot study; Community-based monitoring of whitefish in the lower Mackenzie River watershed
CIMP197	Wilfrid Laurier University (WLU)	How does proximity to roadways impact water quality and invertebrates in Arctic lakes?
CIMP211	Wilfrid Laurier University (WLU)	Impacts of Permafrost Thaw Slump Extent, Severity and Persistence on Stream Biotic Health
CIMP217	University of Victoria (Uvic)	Impacts of permafrost degradation on ?uk dagaii habitat in the Peel River Watershed
CIMP225	Wilfrid Laurier University (WLU)	Tracking environmental change in the Gwich'in Settlement Area: enhancing community-driven monitoring of lakes and rivers
CIMP252	**Gwich'in Tribal Council**	**Revisiting the Arctic Borderlands Dataset: Traditional Knowledge of Weather and its Impacts on the Land and Harvesting**
CIMP253	**Gwich'in Renewable Resources Board (GRRB)**	**Community-Based Monitoring of Cumulative Impacts to Dolly Varden Char Habitat within the Gwich'in Settlement Area**

New projects in 2025-26 are highlighted in bold

These projects are related to multiple regions in the NWT

Project #	Project Lead Organization	Project Title
CIMP11	Department of Fisheries and Oceans (DFO)	Tariuq (Oceans) Program: Community-based monitoring of marine and anadromous fish of the lower Mackenzie River and near-shore areas of Beaufort Sea
CIMP82	Yamozha Kue Society	Our Responsibility to Keep the Land Alive: Traditional Knowledge and Cumulative Impact Monitoring Practitioners Workshop
CIMP210	Wilfrid Laurier University (WLU)	Development of a Biological Monitoring Program to Detect Change in Stream Health Along the Dempster-Inuvik-Tuktoyaktuk-Corridor
CIMP235	Simon Fraser University	Documenting Gwich'in and Inuvialuit Dolly Varden management history and contemporary fisheries objectives
CIMP256	**Natural Resources Canada**	**Forecasting potential habitat and range expansions or retractions of boreal and barren-ground caribou under changing climate, wildfire, anthropogenic disturbance,**

More information on these projects can be found at https://nwtdiscoveryportal.enr.gov.nt.ca by entering the CIMP number in the search engine.

New projects in 2025-26 are highlighted in bold