NWT CIMP FUNDED PROJECTS IN THE WEK'ÈEZHÌI MANAGEMENT AREA 2001-2021

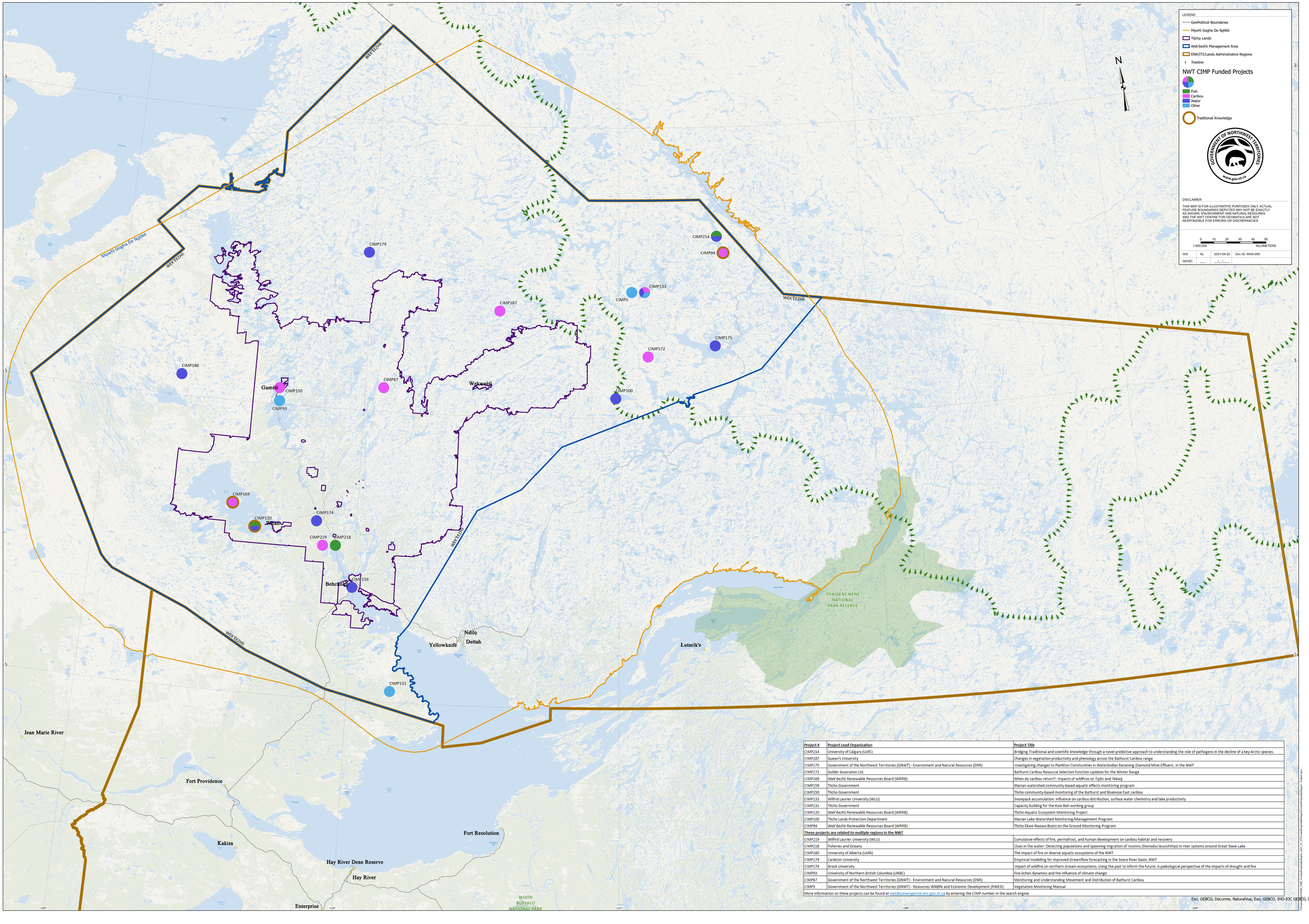

Project #	Project Lead Organization	Project Title
CIMP214	University of Calgary (UofC)	Bridging Traditional and scientific knowledge through a novel predictive approach to understanding the role of pathogens in the decline of a key Arctic species.
CIMP187	Queen's University	Changes in vegetation productivity and phenology across the Bathurst Caribou range
CIMP175	Government of the Northwest Territories (GNWT) - Environment and Natural Resources (ENR)	Investigating changes to Plankton Communities in Waterbodies Receiving Diamond Mine Effluent, in the NWT
CIMP172	Golder Associates Ltd.	Bathurst Caribou Resource Selection Function Updates for the Winter Range
CIMP169	Wek'èezhìi Renewable Resources Board (WRRB)	When do caribou return?: Impacts of wildfires on Tǫdzı and ʔekwǫ̀
CIMP159	Tłı̨chǫ Government	Marian watershed community-based aquatic effects monitoring program
CIMP150	Tłı̨chǫ Government	Tłı̨chǫ community-based monitoring of the Bathurst and Bluenose East caribou
CIMP133	Wilfrid Laurier University (WLU)	Snowpack accumulation: influence on caribou distribution, surface water chemistry and lake productivity
CIMP131	Tłı̨chǫ Government	Capacity building for the Kwe Beh working group
CIMP120	Wek'èezhìi Renewable Resources Board (WRRB)	Tłı̨chǫ Aquatic Ecosystem Monitoring Project
CIMP100	Tłı̨chǫ Lands Protection Department	Marian Lake Watershed Monitoring/Management Program
CIMP94	Wek'èezhìi Renewable Resources Board (WRRB)	Tłı̨chǫ Ekwo Naowo:Boots on the Ground Monitoring Program
These projects are related to multiple regions in the NWT		
CIMP219	Wilfird Laurier University (WLU)	Cumulative effects of fire, permafrost, and human development on caribou habitat and recovery
CIMP218	Fisheries and Oceans	Clues in the water: Detecting populations and spawning migration of inconnu (Stenodus leucichthys) in river systems around Great Slave Lake
CIMP180	University of Alberta (UofA)	The impact of fire on diverse aquatic ecosystems of the NWT
CIMP179	Carleton University	Empirical modelling for improved streamflow forecasting in the Snare River basin, NWT
CIMP174	Brock University	Impact of wildfire on northern stream ecosystems; Using the past to inform the future: A paleological perspective of the impacts of drought and fire
CIMP93	University of Northern British Columbia (UNBC)	Fire-lichen dynamics and the influence of climate change
CIMP67	Government of the Northwest Territories (GNWT) - Environment and Natural Resources (ENR)	Monitoring and Understanding Movement and Distribution of Bathurst Caribou
CIMP5	Government of the Northwest Territories (GNWT) - Resources Wildlife and Economic Development (RWED)	Vegetation Monitoring Manual
More information on these projects can be found at nwtdiscoveryportal.enr.gov.nt.ca by entering the CIMP number in the search engine		

Esri, GEBCO, DeLorme, NaturalVue, Esri, GEBCO, IHO-IOC GEBCO, DeLorme, N